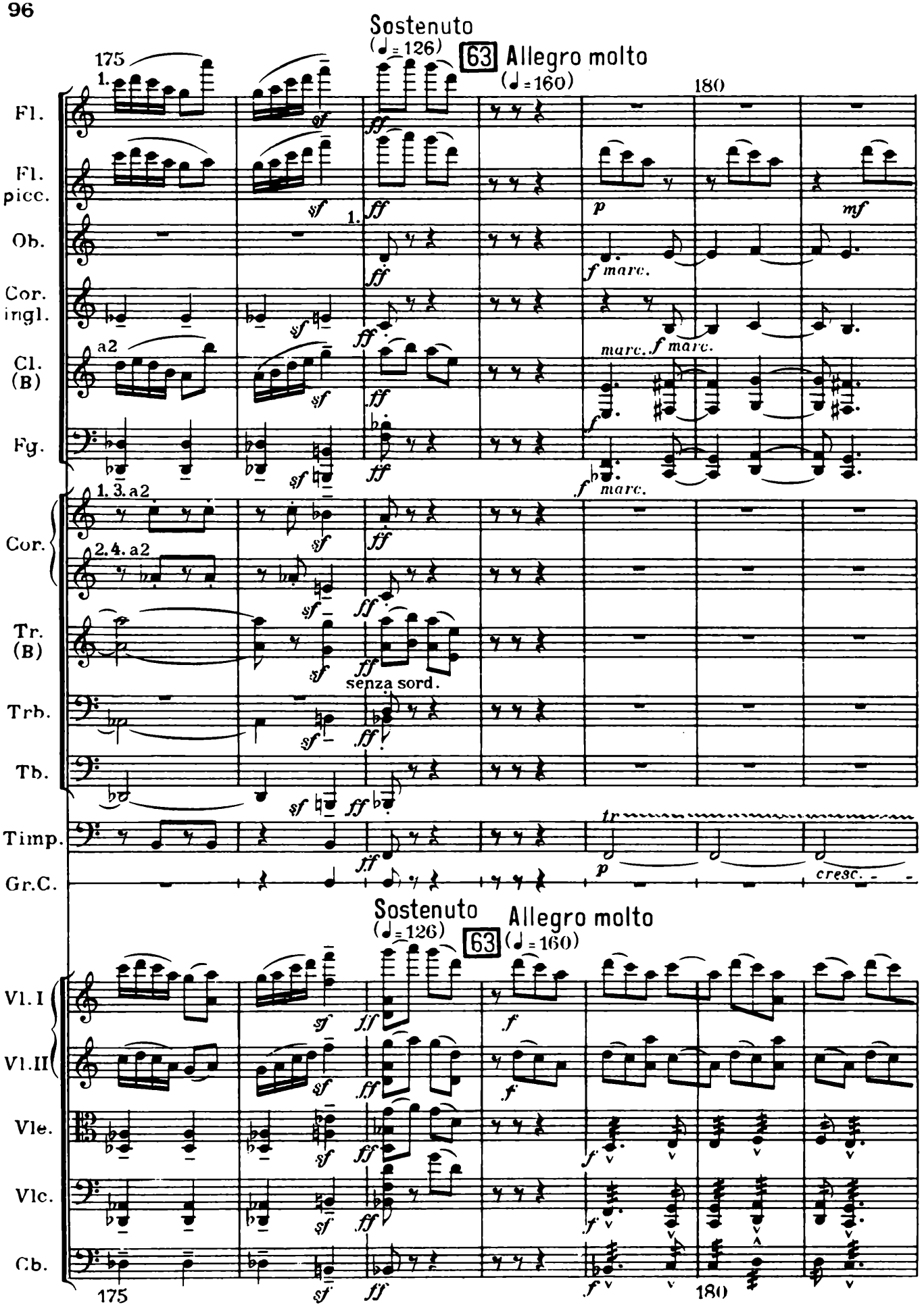
Sostenuto
(♩=126)
63
Allegro molto
(♩=160)
175
180
Fl.
Fl. picc.
Ob.
Cor. ingl.
Cl. (B)
Fg.
Cor.
Tr. (B)
Trb.
Tb.
Timp.
Gr.C.
Vl. I
Vl. II
Vle.
Vlc.
Cb.
1.
a2
1. 3. a2
2. 4. a2
senza sord.
marc.
cresc.