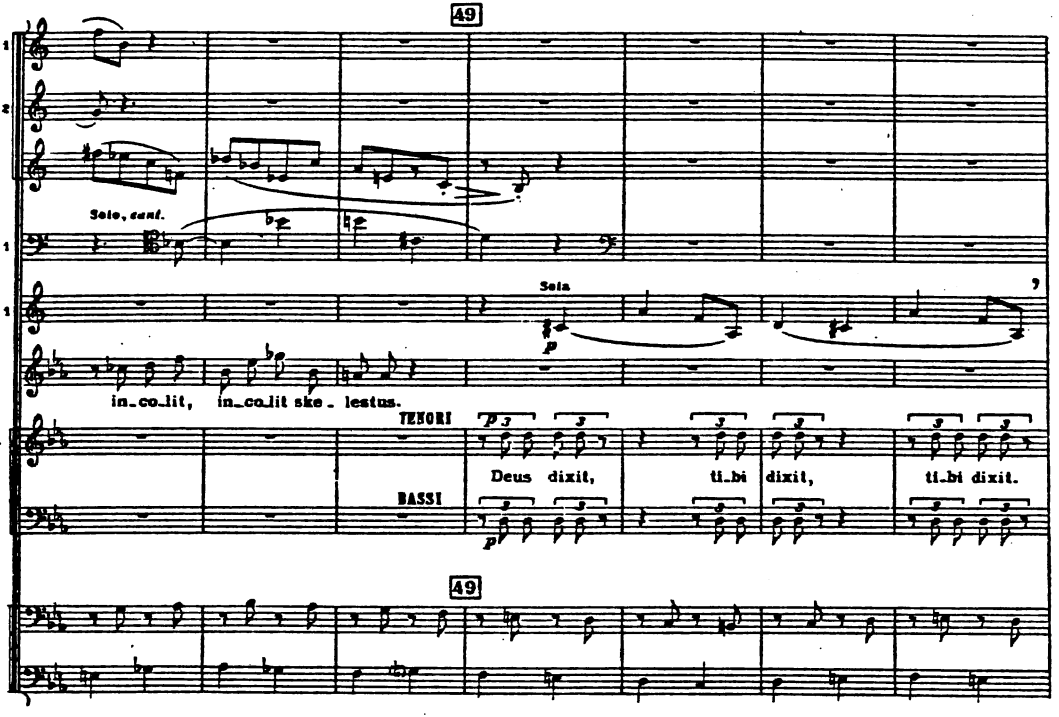


EXEMPLE 385:
Str-26/37/
49 1-4